

B/12155/143 9/10/91
 Planning Permit No.
APPROVED
 SUBJECT TO THE CONDITIONS IN THIS OFFICE LETTER.
 No. 12273/3 Date: 5/5/91
 FOR MEMBER SECRETARY
 URBAN DEVELOPMENT AUTHORITY
 MADRAS - 600 005.

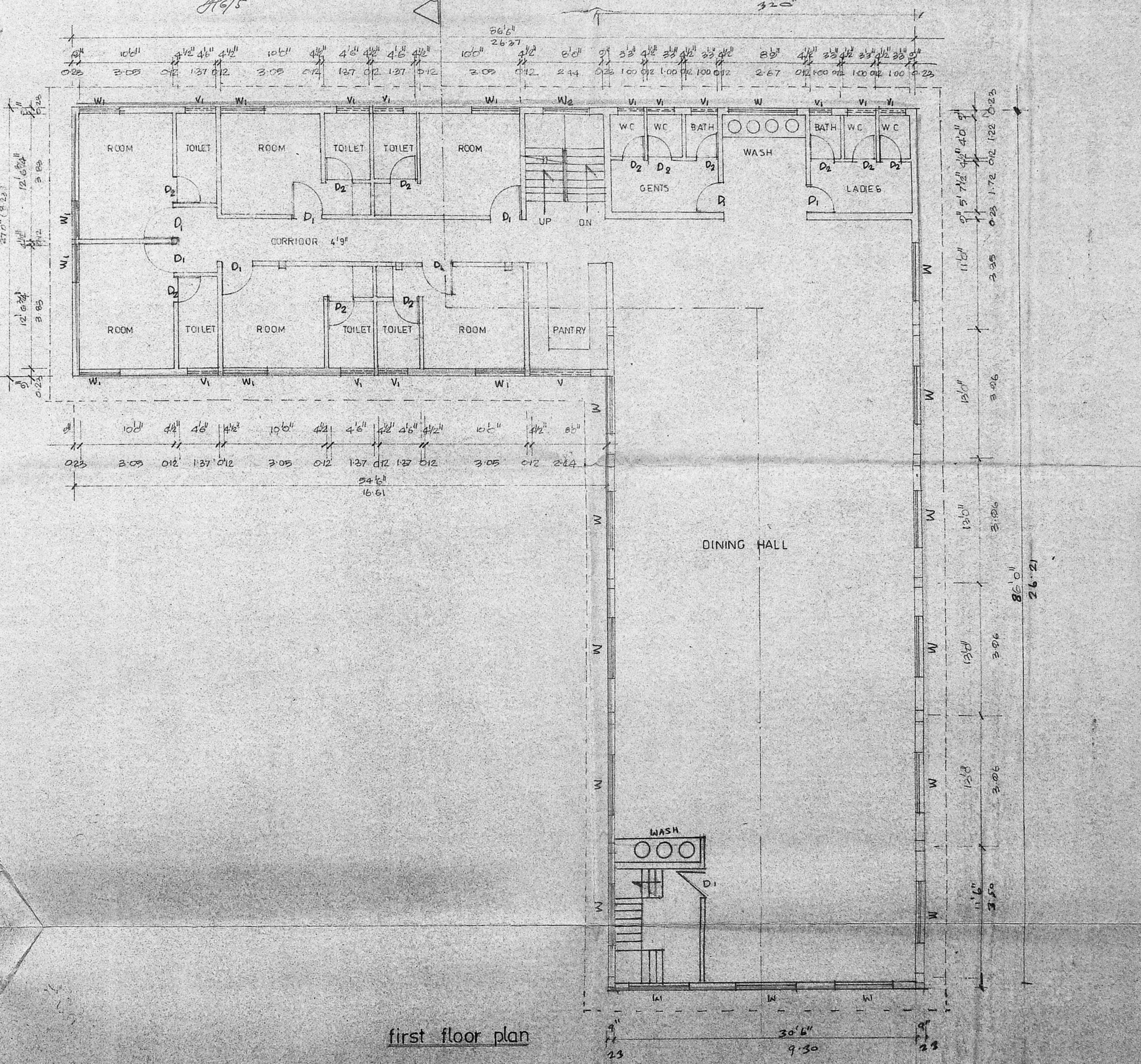
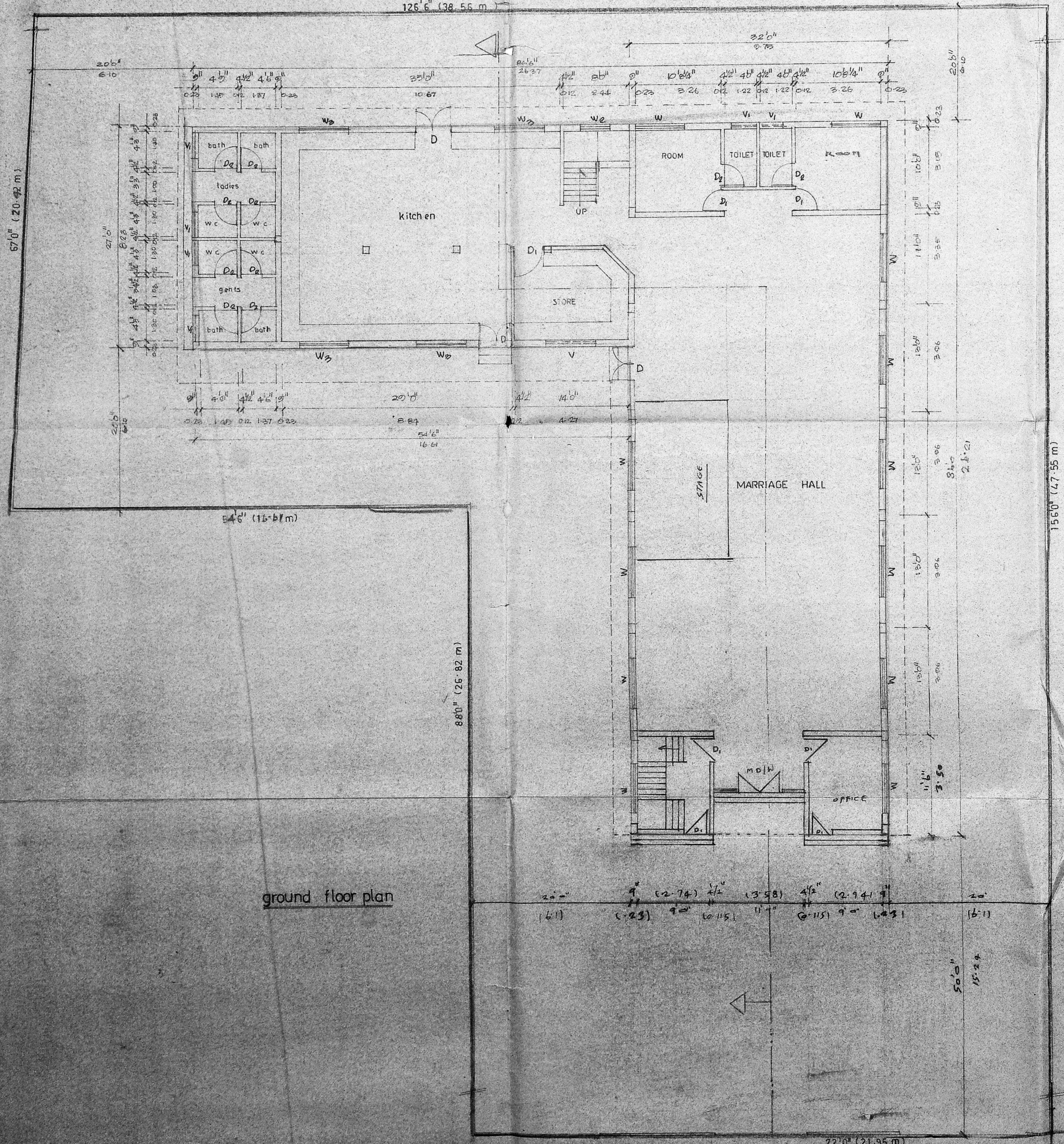

155
 5

MMDA B/PPN-
 C.No. 12273/3
 Date: 5/5/91

Part I
 Part II

21/11/90

| Schedule of joinery | |
|---------------------|--|
| 1 | INDIA T.W. GLAZED DOOR 4'0" x 7'0" 122 x 213 |
| 2 | D T.W. DOOR 4'0" x 7'0" 122 x 213 |
| 3 | D1 T.W. DOOR 5'0" x 7'0" 122 x 213 |
| 4 | D2 T.W. DOOR 2'6" x 7'0" 122 x 213 |
| 5 | W T.W. WINDOW 6'0" x 5'0" 122 x 183 |
| 6 | W1 T.W. WINDOW 4'0" x 5'0" 122 x 183 |
| 7 | W2 T.W. WINDOW 3'0" x 5'0" 122 x 183 |
| 8 | W3 T.W. WINDOW 2'6" x 3'0" 122 x 183 |
| 9 | T.W. VENTILATOR 6'0" x 2'0" 122 x 183 |
| 10 | V1 T.W. VENTILATOR 3'0" x 2'0" 122 x 183 |

- DP-1
- Specifications
- FOUNDATION IN PCC 1:4:8 MIX USING 1/2" SIZED METAL
 - COLUMN FOOTING IN RCC 1:2:4 MIX
 - ALL RCC WORK ARE IN CC 1:2:4 MIX
 - BRICK WORK ARE IN CM 1:3 MIX
 - ALL WOOD WORK ARE IN T.WOOD DOOR T.W FRAME WITH GLAZED WINDOW
 - CEILING PLASTERING IN CM 1:3 MIX
 - PLASTERING INCE AND OUT SIDE IN CM 1:3 MIX
 - WEATHERING COURSE OVER RCC ROOF SLAB IN BRICK TELLER WITH LIMB CONCRETE
 - SYNTHETIC EMERALD PAINT FOR DOORS AND WINDOWS
 - FLOORING ARE IN IDEALIC TILES FINISH
 - WHITE WASHING TWO COATS AND COLOUR WASHING FOR BUILDING

Area statements

| | | |
|---------------------|---------|--------------------|
| AREA OF SITE | 14875 | 1582 |
| GROUND FLOOR PLINTH | 4224.31 | 392 m ² |
| FIRST FLOOR PLINTH | 4224.31 | 392 m ² |

Colour index

BOUNDARY SHOWN IN: [Symbol]

PROPOSAL SHOWN IN: [Symbol]

ROAD SHOWN IN: [Symbol]

SCALE: 1" = 80" (1:100)

proposed
 KALYANAMANDABAM
 for S.M. SHEIK THAUTH, UTH
 at s.no 127/3 & 126,
 of NADUKUTHAGAI VILLAGE.

Sheet no. 1

[Signature]
 OWNER SIGNATURE

[Signature]
 R. Mohan Rao, D.C.E.
 LICENSED SURVEYOR
 Registration of Madras
 REG. No. 14
 AMRATTUR TOWN SHIP
 ALANBUR MUNICIPALITY
 Consulting Engineer & Contractor
 Office: 15, Madley Road
 T. NAGAR, MADRAS-600 005

B/13/55/143 B/D/91

Planning Permit No.
APPROVED
 SUBJECT TO THE CONDITIONS IN THIS OFFICE LETTER.
 No. B/13/55/143 Date: 12/5/91
 FOR MEMBER SECRETARY
 MADRAS METROPOLITAN
 DEVELOPMENT AUTHORITY
 MADRAS - 600 008.

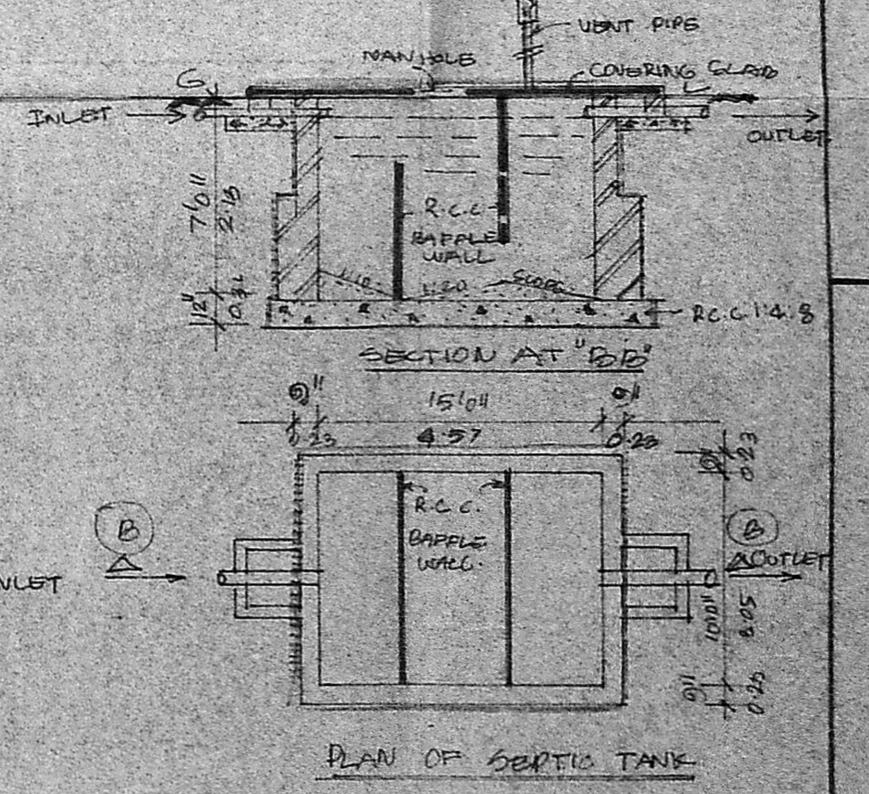
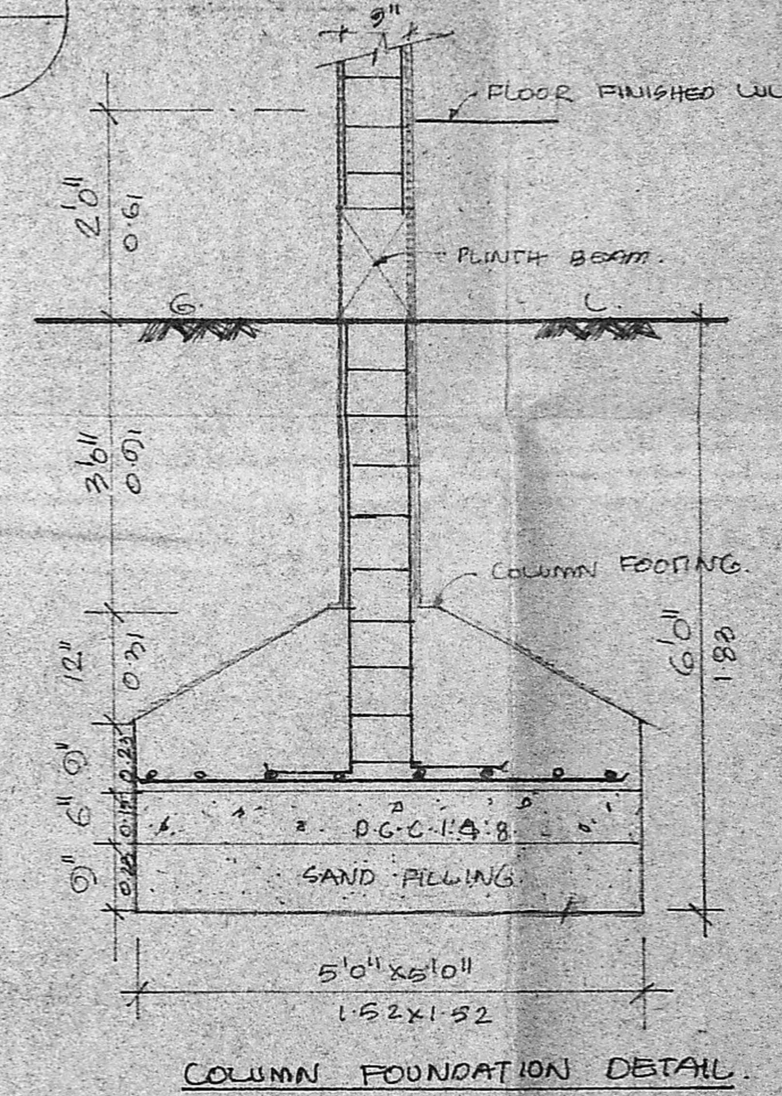
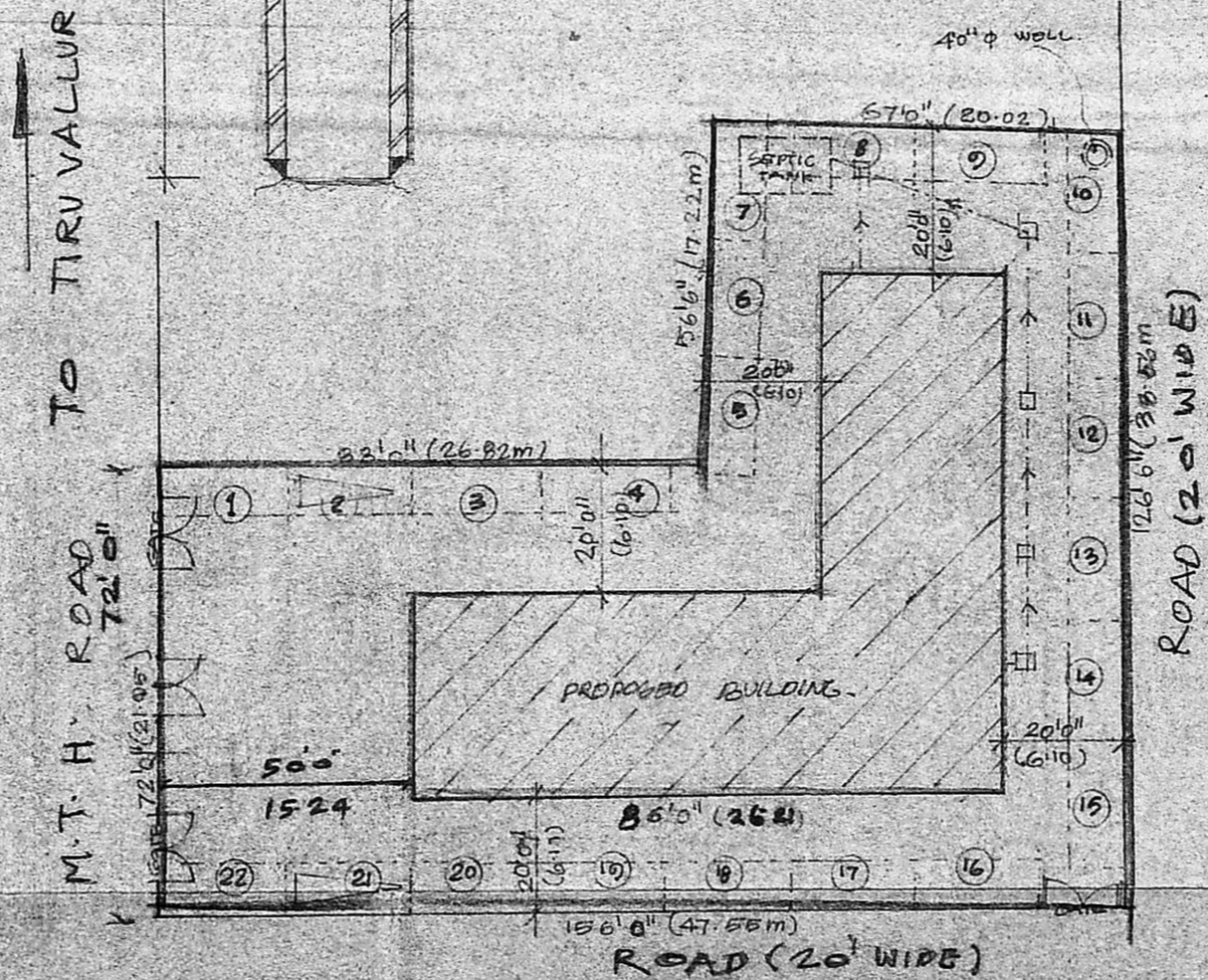
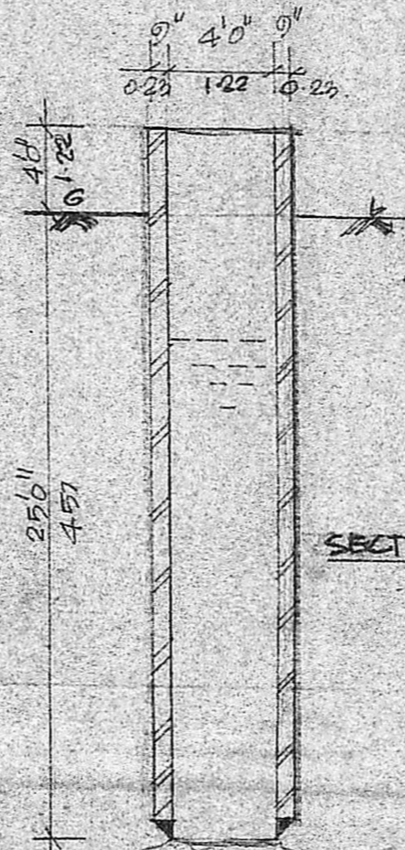
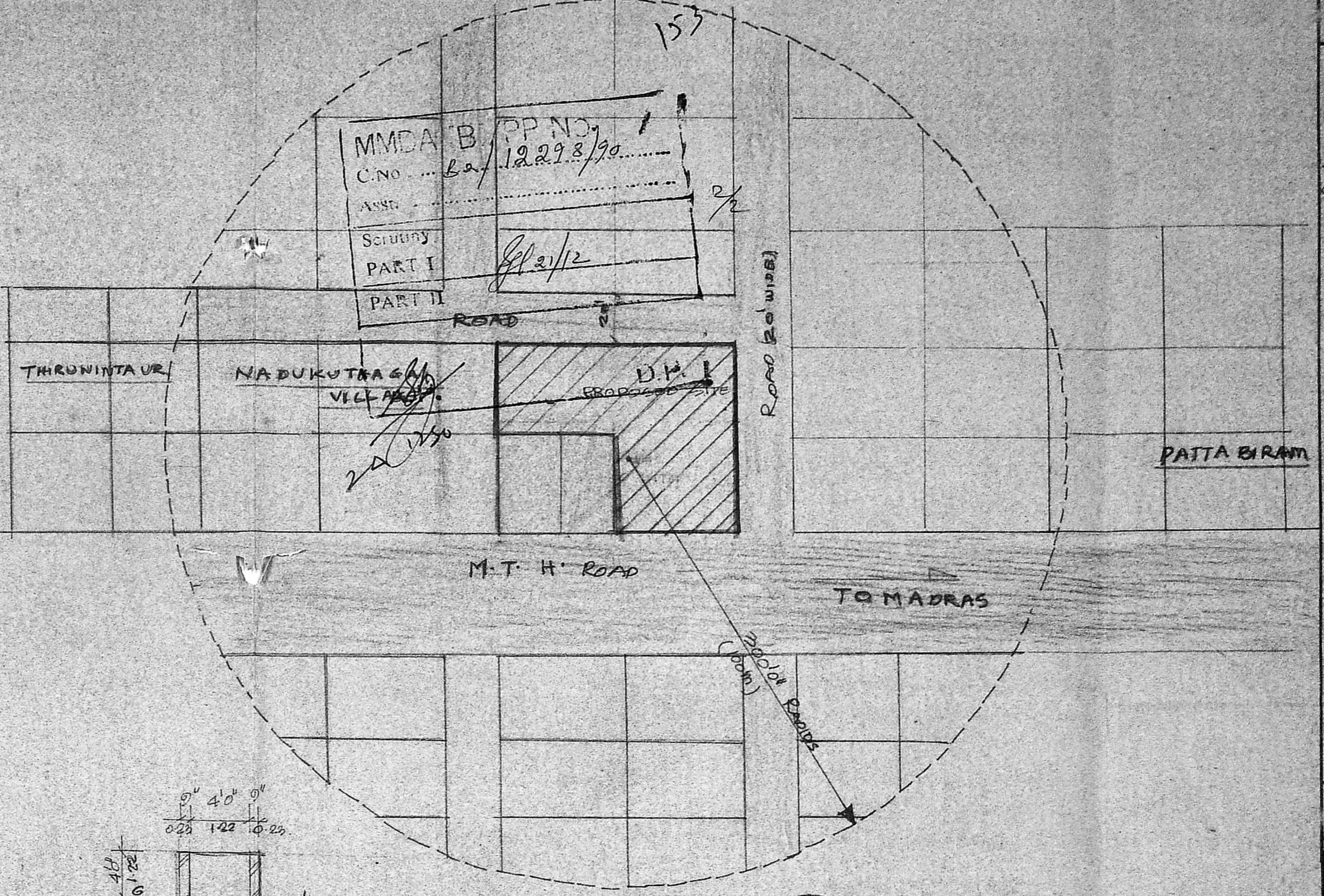
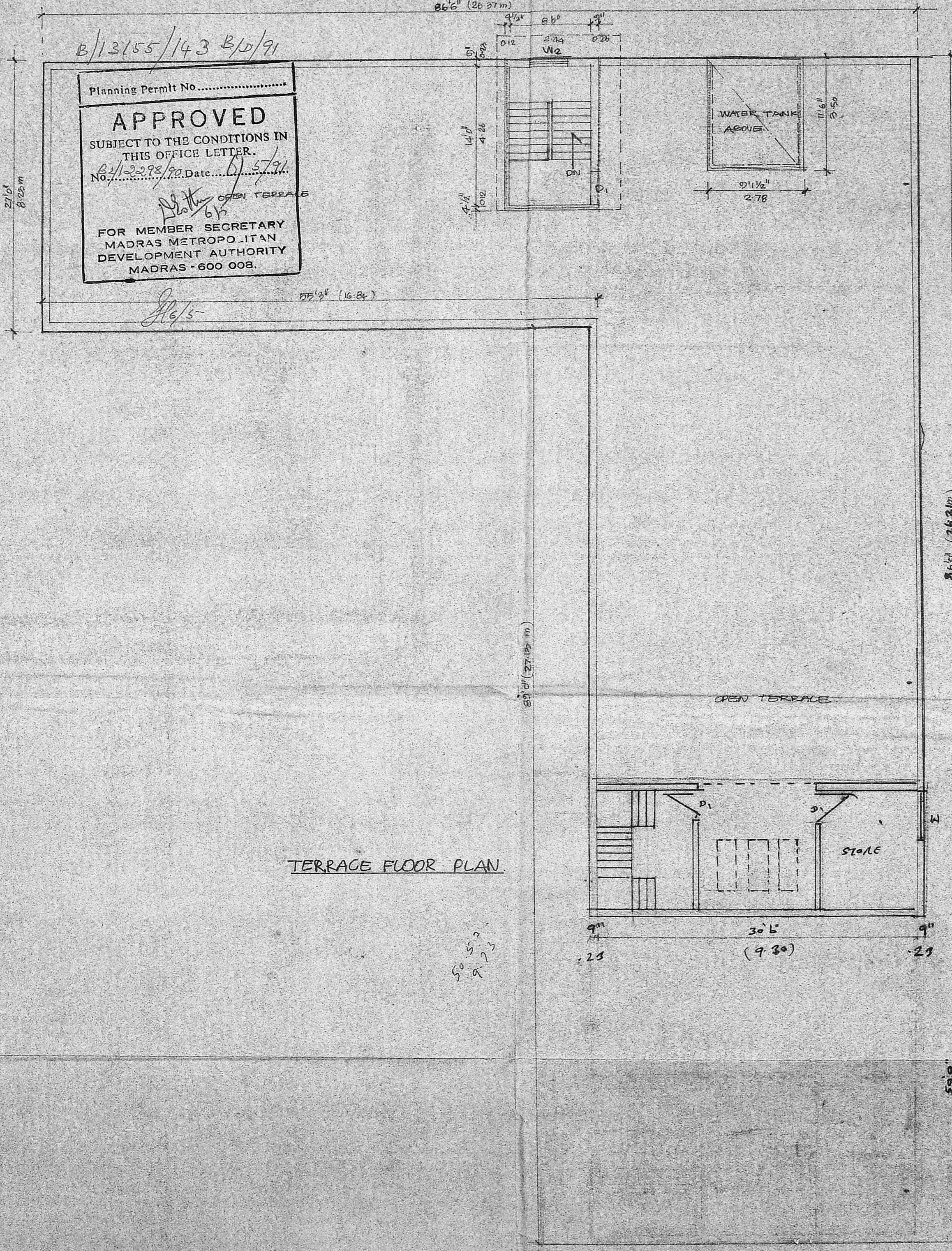
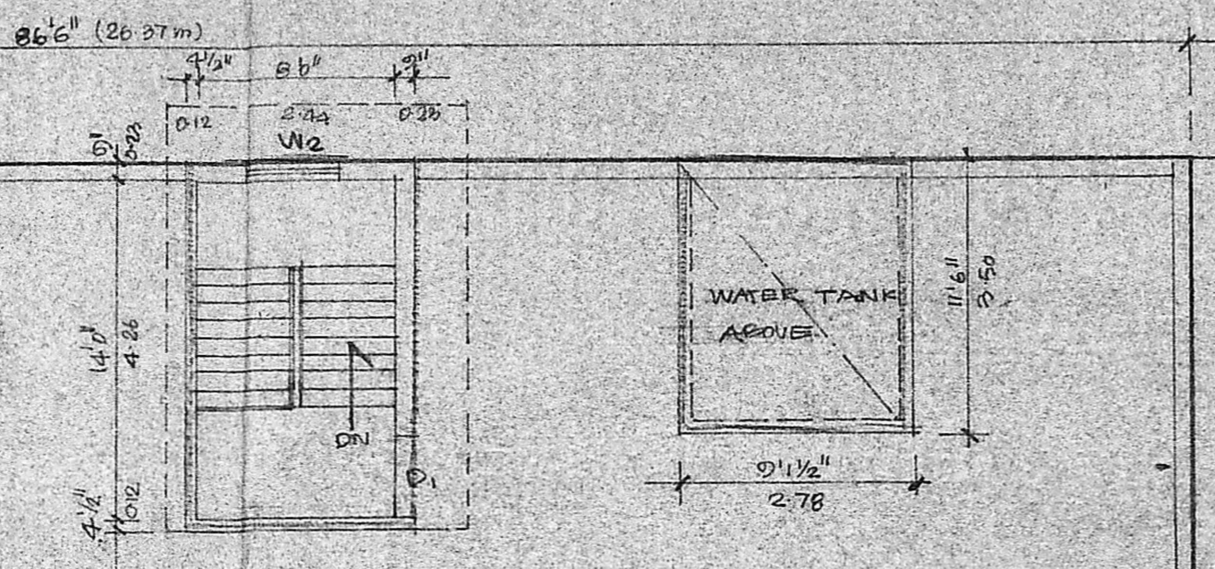

- Specification**
1. BRICK WORK IN C.M. 1:3 MIX FOR BUILDING
 2. ALL R.C.C. WORKS ARE IN C.C. 1:2:4
 3. WOOD WORKS ARE IN TEAK WOOD
 4. PLASTERING INSIDE AND OUT SIDE IN C.M. 1:3 MIX.
 5. CEILING PLASTERING IN C.M. 1:3 MIX.
 6. WHITE WASHING TWO COATS FOR BUILDINGS INSIDE AND OUTSIDE
 7. WEATHERING COURSE OVER R.C.C. ROOF SLAB IN BRICK JELLY WITH LIME MORTAR.

Colour index:

PROPOSED SHOWN IN: [Symbol]

BOUNDARY SHOWN IN: [Symbol]

ROAD SHOWN IN: [Symbol]

SCALE: 1" = 8'0"

proposed
KALYANAMANDABAM
 for S.M. SHEIK THAUTH
 at s.no. 127/3 & 126
 of NADUKUTHAGAI VILLAGE.

Sheet no. 2.

[Signature]
 OWNER SIGNATURE

[Signature]
 R. Mohan Rao, D.C.E.
 LICENSED SURVEYOR
 Corporation of Madras
 REG. No. 14
 AMBATTUR TOWN SHIP
 ALANDUR MUNICIPALITY
 Consulting Engineer & Surveyor
 Office: 15, Madhav Road
 T. NAGAR, MADRAS-600 008

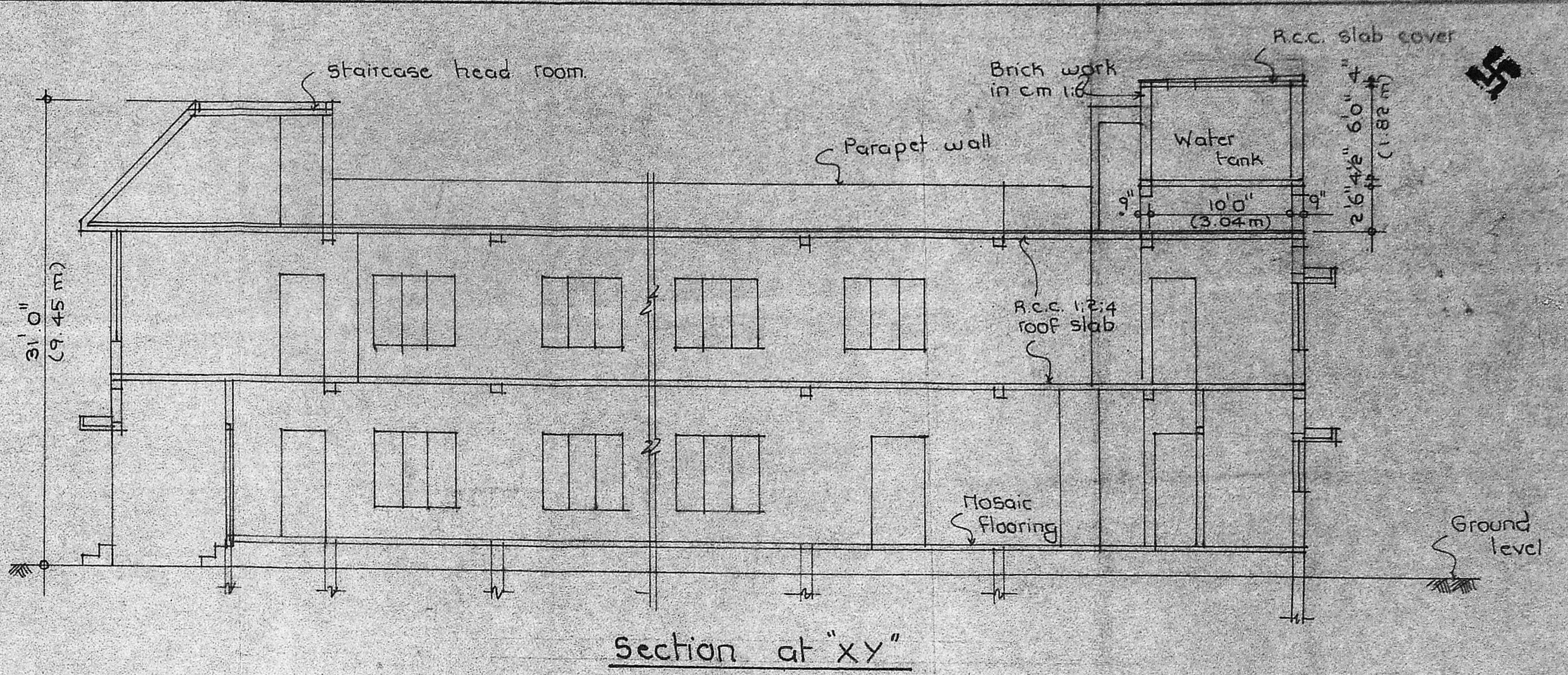
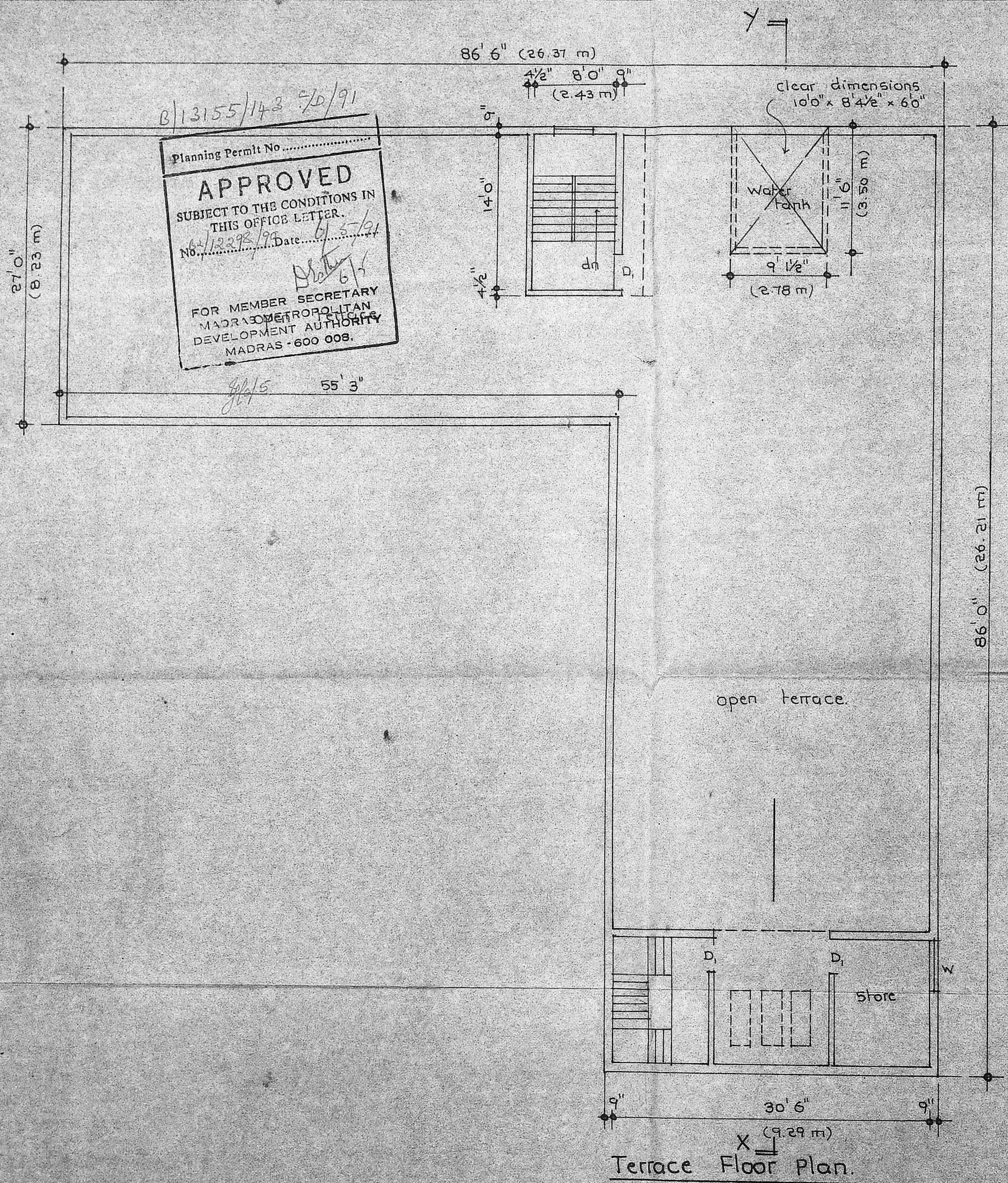

| | |
|---|---|
| <p>Proposed Kalyanamandabam for S.M. Sheikh Thauth at S.No. 127/3 & 126 of Nadukuthagai village.</p> <p>Scale: 1" = 8' 0" (1:100)</p> | <p>Colour Index proposed work <input type="checkbox"/> roads <input type="checkbox"/> site boundary <input type="checkbox"/></p> |
| <p><i>S.M. Sheikh Thauth</i></p> | <p><i>[Signature]</i></p> |
| <p>Owner's signature</p> | <p><i>R. Mohan Rao</i> Phone: 440785 R. Mohan Rao, D.C.E. LICENSED SURVEYOR Corporation of Madras REG. No. 14 AMBATTUR TOWN SHIP ALANDUR MUNICIPALITY Consulting Engineer & Contractor Office: 15, Madley Road T. NAGAR, MADRAS-600 008</p> <p>Licensed Surveyor</p> |

PRD. VP FLOW FILTER FOR
 KALYANAMANDABAM AT
 S.No 127/3 & 126 NADUKUTHAGAI
 VILLAGE MADRAS SLAB 1" 8" D"

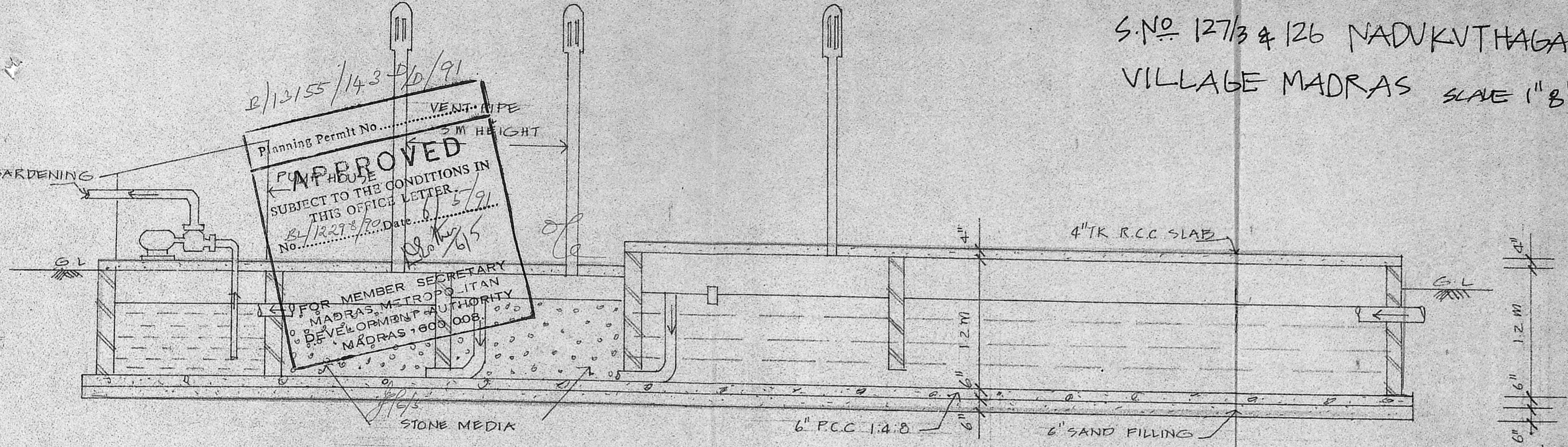

R/12155/143 D/D/91
 Planning Permt No.
APPROVED
 SUBJECT TO THE CONDITIONS IN
 THIS OFFICE LETTER.
 No. BL/12278/70 Date 6/5/91
 FOR MEMBER SECRETARY
 MADRAS METROPOLITAN
 DEVELOPMENT AUTHORITY
 MADRAS - 600 008.

SECTION

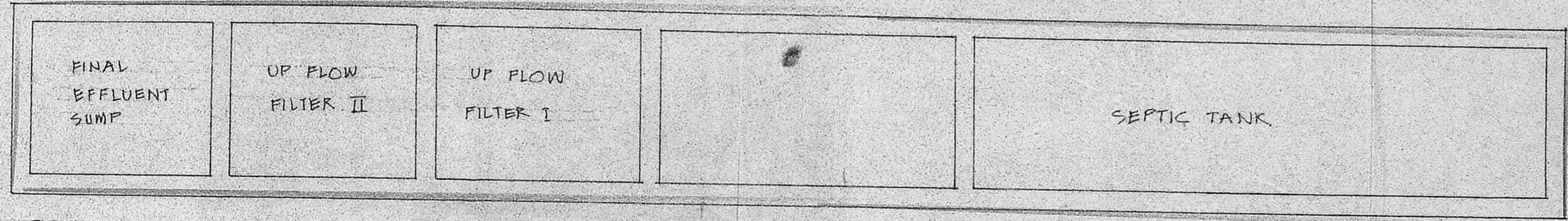

BOD OF ANAL EFFLUENT 18MG/L

OUTLET

PLAN

INLET

R. Mohan Rao
 Phone: 440782
R. Mohan Rao, D.C.E.
 LICENSED SURVEYOR
 Corporation of Madras
 REG No: 14
 AMBATTUR TOWN SHIP
 ALANDUR MUNICIPALITY
 Consulting Engineer & Contractors
 Office: 15, Madley Road
 T. NAGAR, MADRAS-600 037

[Signature]
 OWNER

LICENCED SURVEYOR